

HIGHLIGHTS OF ISRAEL

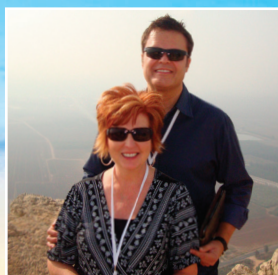

with Dr. Bryan & Faith Cutshall
and Bishop Fred & Vicki Abbott

Feb. 24 - Mar. 3, 2021



ITINERARY



Wednesday, Feb. 24 – TRANSATLANTIC FLIGHT TO TEL AVIV

Today we depart from the USA for Tel Aviv, Israel. Meals served in flight.

Thursday, Feb. 25 – ARRIVE IN ISRAEL

We arrive at Ben Gurion International Airport in Tel Aviv and are transferred to our hotel on the Mediterranean coast for check-in, dinner and a good night's sleep.

Friday, Feb. 26 – CAESAREA MARITIMA, MT. CARMEL, MEGIDDO, NAZARETH (MT. OF PRECIPICE), CANA, TIBERIAS

After our delicious buffet breakfast, we will stop at **Caesarea by the Sea** on the Mediterranean coastline. It was here that Cornelius the centurion and his household were saved and baptized (Acts 10), and it was also where Paul made his defense before Festus and King Agrippa prior to his final journey to Rome (Acts 25 - 26). We will continue to the top of **Mount Carmel**, where Elijah prayed down the fire from Heaven and defeated the 450 prophets of Baal (1 Kings 18). Also on today's agenda is a visit to **Megiddo** overlooking the Valley of Armageddon (Rev. 16). Then it is on to **Nazareth**, the boyhood home of our Lord (Lk. 2). We will stand on the **Mt. of Precipice**, where tradition says the locals attempted to throw Jesus off the cliff after preaching in their synagogue. We will pass through **Cana** where Jesus turned the water into wine and continue to Tiberias where you will check in to your hotel for dinner and overnight.



Saturday, Feb. 27 – SEA OF GALILEE, BOAT RIDE, CHORAZIM, TEL DAN, CAESAREA PHILIPPI, GOLAN HEIGHTS

We begin our day with a beautiful **boat ride** across the **Sea of Galilee**. Then we begin our journey north, stopping at the remains of **Chorazim**. Listed as a "city of woe", it was one of the cities cursed by our Lord. We continue north to **Tel Dan**, one of ancient Israel's boundary markers - "From Dan to Beersheba," and journey to **Caesarea Philippi**, where Peter proclaimed that Jesus was the Messiah. Travel through the **Golan Heights** and better understand their strategic importance to the security of Israel before returning to Tiberias for dinner and overnight.

Sunday, Feb. 28 – CAPERNAUM, MT. OF BEATITUDES, TABGHA, JORDAN RIVER, JORDAN VALLEY, DEAD SEA

After enjoying an Israeli buffet breakfast, we will spend most of our day around the Sea of Galilee. We will travel to **Capernaum**, and stand in the ruins of the synagogue built atop the remains of the one in which our Lord Jesus taught. Visit the **Mount of Beatitudes**, the traditional site where Jesus preached His Sermon on the Mount (Matt. 5-7) and stop at **Tabgha**, the site of the feeding of the 5,000 (Luke 9). After a fish lunch (included), we spend some time at the **Jordan River** for a time of spiritual blessing and then begin our journey south through the Jordan Valley. We arrive at the **Dead Sea**, the lowest dry land on earth and check in to the hotel for dinner and overnight.



Monday, March 1 – MT. OF OLIVES, GARDEN OF GETHSEMANE, BETHLEHEM

This morning we can stand atop the **Mount of Olives** (Luke 19 & II Sam. 15) and visit the **Site of the Ascension** (Acts 1). Together we'll take time to pray among the ancient olive trees in the **Garden of Gethsemane** (John 18). In **Bethlehem** visit the cave where Jesus was born and the church that has been constructed on the site. Nearby, you will view **Shepherds' Field** where the good news was first heard. After a full day of sightseeing, we will enjoy dinner and overnight in our hotel in Jerusalem.

Tuesday, March 2 – UPPER ROOM, CAIAPHAS' HOUSE, POOL OF BETHESDA, GARDEN TOMB - GORDON'S CALVARY

Sing praises in the **Upper Room** (Luke 22), then go across the street to the remains of the **House of the High Priest Caiaphas** (John 18) and walk through some of the ancient rooms. Continue our journey through the Old City to the **Pool of Bethesda** (John 5) where Jesus performed the Sabbath miracle. Finally, sense the agony of the Lord's crucifixion at **Gordon's Calvary** (Luke 23) and experience the exhilaration and reality of the resurrection at the **Garden Tomb!** After our final dinner in Israel, we motorcoach to the Tel Aviv airport transfer for our return flight to the USA.

Wednesday, March 3 – ARRIVE IN USA

Today we arrive back in the USA, filled with a lifetime of memories to cherish.

Touring itinerary is subject to change based on local conditions and tour occupancy rates.

Contact NTS For Pricing From Other Cities



STARTING AT

\$3,449*

FROM NEW YORK AREA

YOUR ALL INCLUSIVE PRICE INCLUDES:

- Basic Tour & Guided Sightseeing
- Round-trip International Airfare
- Fuel Surcharges and Government Taxes (Subject to change)
- Additional baggage & optional fees may apply; see fine print for details
- Admin. Fees • Entrance Fees • Program Fees
- Daily Breakfast & Dinner plus a Fish Lunch in Galilee
- Deluxe Motorcoaches • Baptismal Robes
- First Class Hotels & much more!

**All prices reflect a 4% cash discount*

For Questions Call or Email:
1(800) 929-4684, option 2
nts@travelwithus.com

Make checks payable and send to:
Noseworthy Travel Services

P. O. Box 6378 • Lakeland, FL 33807-6378

Register online with a credit card at:
www.noseworthytravel.com/CutshallIsrael2021



First Deposit Due Upon Registration
Second Deposit Due - November 11, 2020
Full Payment Due - December 11, 2020

TRAVEL REGISTRATION FORM
 Make checks payable and mail to: **Noseworthy Travel Services**
 P.O. Box 6378, Lakeland, Florida 33807-6378
 800-929-4684, option 2 • fax: 863-647-4411 • email: nts@travelwithus.com

Host: Dr. Bryan & Faith Cutshall **ID#:** 56791 **Tour:** NH21
Departure City: _____ **Departure Date:** 02/24/21 (C)
First, Middle & Last Name must be submitted as it appears on your passport:

Guest 1: First Name: _____ (Preferred Name) _____
Middle Name: _____ **Last Name:** _____ **Title:** _____
Street Address: _____ **P.O. Box:** _____
City: _____ **State:** _____ **Zip Code:** _____
Phone: _____ **Alt. Phone:** _____
Email: _____ Send me emails about my trip
Birth Date: ____/____/____ **State of Birth:** _____ **Sex:** Male Female
Emergency Contact: _____ **Relationship:** _____
Phone: _____ **Alt. Phone:** _____

How did you learn about this tour? _____
Guest 2: First Name: _____ (Preferred Name) _____
Middle Name: _____ **Last Name:** _____ **Title:** _____

Street Address: _____ **P.O. Box:** _____
City: _____ **State:** _____ **Zip Code:** _____
Phone: _____ **Alt. Phone:** _____
Email: _____ Send me emails about my trip
Birth Date: ____/____/____ **State of Birth:** _____ **Sex:** Male Female
Emergency Contact: _____ **Relationship:** _____
Phone: _____ **Alt. Phone:** _____

How did you learn about this tour? _____
Roommate(s): _____

If No Roommate: Try to Match Me Single Room (availability limited)

Important Information Regarding Travel Protection Plan:
 1 Travel Protection coverage cannot be added after you have paid in full.
 2 Premium is based on TOTAL cost of trip and is non-refundable.
 3 Coverage begins when your premium payment is received by NTS (separate from deposit & clearly designated as your travel protection premium).
 4 Premium must be paid in full no later than 11/11/20.

Guest 1: I Accept I Decline
Guest 2: I Accept I Decline

FULL DEPOSIT OF \$300 PER PERSON REQUIRED
2nd Deposit of \$1500 Required 11/11/20 Final Payment Due 12/11/20
Payment: \$300 (per person) Other Amount \$ _____
 Check # _____ (Payable to Noseworthy Travel Services, Inc.)

To Register by credit card, go to:
www.noseworthytravel.com/Cutshallrae12021

PASSENGER AGREEMENT

By signing and submitting the registration form, I/we certify that I/we have read Passenger Agreement, Program Conditions, and Statements of Responsibility of the brochure, understand its content, and agree to its terms including but not limited to the potential for price increases that may apply before payment in full has been received as set forth in the Program Conditions and Statements of Responsibility of the brochure and potential price increases after payment in full has been received due to government imposed taxes and fees.

Guest 1 Signature: _____
Guest 2 Signature: _____

Tour: HL21 **Date:** 022421 **Code:** C **ID:** 56791 **07/22/20**

Travel Protection Plan - Premium Rates
 For a full description of the plan, go to: www.tripmate.com/wpF427E

Trip Cost	Plan Cost	Trip Cost	Plan Cost	Trip Cost	Plan Cost	Trip Cost	Plan Cost
\$ 0 to \$1000	\$ 99	\$2501 to \$3000	\$299	\$4501 to \$5000	\$499	\$6501 to \$7000	\$699
\$1001 to \$1500	\$149	\$3001 to \$3500	\$349	\$5001 to \$5500	\$549	\$7001 to \$8000	\$799
\$1501 to \$2000	\$199	\$3501 to \$4000	\$399	\$5501 to \$6000	\$599	\$8001 to \$9000	\$899
\$2001 to \$2500	\$249	\$4001 to \$4500	\$449	\$6001 to \$6500	\$649	\$9001 to \$10,000	\$999

Schedule of Coverages	Maximum Benefit	Additional Cancellation Protection
Part A - Trip Cancellation	Trip Cost	When you purchase this Travel Protection Plan at or before the final payment due date for your trip, you also receive the Noseworthy Travel Services Pre-Departure Cancellation Waiver Benefit that allows you to cancel your Noseworthy Travel Services travel arrangements up to the day of departure for any reason (excludes no shows and those not permitted boarding). With this Noseworthy Travel Services Cancellation Waiver, your non-refundable land cancellation penalties will be refunded in Noseworthy Travel Services travel certificates. Certain travel programs are not eligible for this benefit, such as cruise and land programs listed and detailed on the Noseworthy Travel Services website (www.noseworthytravel.com). Premiums must be paid in addition to initial or second deposit prior to the final payment for coverage to be in effect.
Part B - Trip Interruption Missed Connection Travel Delay (Up to \$100 Per Day)	Trip Cost \$500 \$500	
Medical Expense / Emergency Evacuation Accident and Sickness Medical Expense Emergency Evacuation and Repatriation	\$25,000 \$50,000	
Accidental Death & Dismemberment Baggage and Personal Effects Baggage Delay	\$25,000 \$1,000 \$100	

Part A - Travel Arrangement Benefits are provided by Noseworthy Travel Services. Part B - Travel Protection Benefits are provided by United States Fire Insurance Co. For New York Residents Only: Part A Benefits are travel arrangement benefits underwritten by United States Insurance Company.

Conditions and Limitations

This is a brief description of the plan available for all Travel Protection sales for Trips departing January 1, 2013 and after. Certain exclusions and limitations apply and are detailed in the Certificate of Coverage. For example, coverage does not apply to: any Sickness or condition of you, a Traveling Companion or a Family Member traveling with you that existed during the 60 days prior to the effective date of the coverages (The Pre-Existing Condition Exclusion is waived if payment for this plan is received by Noseworthy Travel Services at or before the final payment due date for your Trip or 105 days before departure date, whichever occurs first), suicide, normal pregnancy, war or any act of war. Other Covered Reasons, as defined, includes the following events or their consequences: Cancellation or Interruption of your Trip due to: Inclement Weather, unannounced Strike, mechanical breakdown that causes complete cessation of services of Your Common Carrier for at least 12 consecutive hours, a documented traffic accident while en route to departure; being hijacked or quarantined; jury duty; destruction of your home or destination by fire, flood, burglary or natural disaster; being called to the emergency service of government to provide aid or relief in the event of a natural disaster, a documented theft of passports or visas; a transfer of employment of 250 miles or more; or Revocation of military leave. For further information ask for the Certificate of Coverage which fully details the coverages, provisions, limitations and exclusions of the plan offered and is available to you, upon request, at any time prior to your purchase of the plan. This plan is underwritten by: United States Fire Insurance Company, Eatontown, NJ. Benefits are administered by: Trip Mate, Inc., 9225 Ward Parkway, Suite 200, Kansas City, MO, 64114, 1-800-888-7292 (in CA, dba Trip Mate Insurance Agency).

PROGRAM CONDITIONS

INCLUDED IN PRICE:

- Round-trip international airfare • Deluxe motorcoaches • 1st class hotels • Guided sightseeing
- Entrance fees to sites visited (as listed in itinerary) • Breakfast & dinner daily with one Fish lunch in Galilee
- Hotel gratuities • Program fees • Baptismal Robes • Administrative Fee • Fuel surcharges \$600
- Government Taxes \$98 (Increases in government tax and fees are subject to change)

NOT INCLUDED IN PRICE:

- Optional Travel Protection Program (see premium schedule) • Optional sightseeing as listed in the brochure
- Miscellaneous fees such as individual transfers; passports; laundry, lunches, beverages at meals & baggage fees
- \$100 Document fee for Non-US/Canadian residents • Visa for non-US citizens
- Voluntary "Love Offering" for guide and driver

ACCOMMODATIONS:

Price is per person based on double occupancy. When available, single rooms are often smaller than doubles. While NTS will try to match roommates, NTS cannot guarantee a roommate will be available. Roommates may be assigned as late as 30 days prior to departure and, if one is not available or you request a single room, the following charges apply: \$650 during the basic tour.

PAYMENT INFORMATION:

All prices reflect a 4% discount for full payment via check.

PAYMENT SCHEDULE:

Payment Amount	Payment Due Dates & Notes
\$300	Due upon registration
\$1,500	Second deposit due by 11/11/20
Full Payment	Final Payment is due by 12/11/20. If paid after the due date, a late payment fee of \$100 will be assessed.
Travel Protection Amount	The Travel Protection Plan premium will be due no later than 11/11/20 to be in full effect. Travel protection premiums must be paid in addition to our deposits and in advance of the final payment for coverage to be in effect.

REGISTRATIONS RECEIVED no later than November 11, 2020:

We welcome registrations after 11/11/20. Registrations received between 11/12/20-11/26/20 will incur a \$100 per person fee. Registrations received between 11/27/20-12/11/20 will incur a \$200 per person fee. Registrations received between 12/12/20-12/26/20 will incur a \$400 per person fee. Registrations received after 12/27/20 or less will incur an additional fee based on air availability. Additional fees will be advised upon registration.

CANCELLATION AND CANCELLATION FEES:

100% of Cancellation Fees are covered by the optional Travel Protection Program provided premium has been paid and reason for cancellation is coverable. Those who do not take travel protection should be aware of the following per-person cancellation penalties: From day of registration to 105 days prior to departure, you will be charged the \$150 non-refundable administrative fee plus any airline fees. Additionally, thereafter, you will be charged any airline penalties and a single room supplement if your cancellation forces your roommate into a single plus the following per-person charges: 104-60 days = \$400; 59-45 days = \$600; 44-31 days = 40% of total cost; 30 days to day of departure = 100% of total cost. Submit cancellation in writing. On or after day of departure, there will be no refund for any services not used.

STATEMENTS OF RESPONSIBILITY

NTS does not accept responsibility for losses or additional expenses due to delay or changes in air schedules, hotel overbookings, other hotel related problems or causes, and/or travel supplier cancellations or postponements. Travel suppliers include all tour operators, cruise lines, airlines, hotels, bus companies, entertainment venues, and any other travel supplier used to operate the tour. All such losses or expenses will be the responsibility of the passenger. NTS reserves the right to make adjustments to the itinerary as deemed desirable by NTS, and NTS reserves the right to cancel any tour prior to departure. If a tour is canceled beyond the control of NTS, NTS will provide a refund or a future travel credit to be used two years from the date of issuance for the value of all funds paid by the passenger less nonrefundable travel supplier prepaid deposits, travel supplier change fees, nonrefundable travel protection premiums, and a \$150 administration fee.

ABILITY TO TRAVEL STATEMENT:

Passengers registering for the tour accept the responsibility for being in good health and able to walk and travel on the tour. Because many of the sites are not accessible to the physically challenged, those needing oxygen, wheelchairs, or other ambulatory assistance will find the tour extremely limiting to their experiences. If you have questions, please contact Noseworthy Travel Services for more details. NTS reserves the right to refuse or revoke travel to anyone who is, in the sole judgment of NTS, incapable of group travel without causing undue demands upon the staff or other tour participants. Accessible rooms/cabins are limited and subject to confirmation after receiving the passenger's written request.

PASSPORT INFORMATION:

Passport information must be submitted to our office no later than 11/11/20. Failure to provide your passport information to our office by this date may result in change fees or denial of travel. Discrepancies in information may result in change fees, delays in receiving travel documents for your trip, or denial of travel. Any fees incurred due to discrepancies are the responsibility of the passenger.

PRICE INCREASES:

All prices quoted in this brochure are subject to change prior to payment in full due to currency fluctuations, fuel surcharge increases, government taxes and fees increases or unforeseen circumstances. In addition, you may be subject to a price increase after payment in full has been received due to potential government imposed taxes and fees.

AIRLINE ROUTES and TICKETS:

In order to keep prices low, NTS does not guarantee the most direct routing to your final destination. Once issued, airline tickets cannot be changed or refunded thereafter. Air transportation to/from your destination will be economy class on IATA and ARC carriers utilizing APEX or SUPER APEX non-refundable, non-amendable tickets for groups of 10 or more flying together on entire itinerary. If you choose to depart from a different city than your group or traveling companion, or deviate your flight and/or trip plans, and/or you are taking a pre or post tour, you may fly on a different scheduled flight(s) than the rest of your group. If you make your own air arrangements, you are responsible for booking all needed flights for your travel unless specified otherwise. Contact guest services for further details.

FLIGHT TIMES AND SEATING:

All flights are subject to change by the airlines without advance notice. NTS is not responsible for such changes or delays and does not reimburse expenses resulting from such delays. If you are making your own flight arrangements to the departure city, we recommend you purchase a ticket that can be exchanged without large penalties. There is no advance seat selection for groups on most airlines. Early check-in is necessary to secure seats with travel companions and those with special needs. Due to security measures taken at airports, it is advisable to arrive at the airport three hours prior to departure time. Seating is solely under the control of the airlines.

ADDITIONAL AIRLINE FEES:

You will likely incur additional airline checked baggage fees that are not included in the price of the tour. These fees vary by airline and are at the airline's discretion on each segment of the flight itinerary. Additionally, you may incur optional fees (food, excess baggage, overweight baggage, items of personal nature, etc.) as well. For more information, visit www.noseworthytravel.com/travelinfo/airlinefees.aspx.

ON OWN DEVIATIONS:

On Own Deviations from the standard tour program must be submitted in writing and are subject to additional airline fees, if applicable. Transfers for passengers who deviate are not included.

ITINERARY CHANGES:

Every effort has been made to ensure the accuracy of this brochure. While NTS will make every effort to ensure you will see all sites listed in this brochure, the availability of sites, order of sites and/or days and number of days may be altered to accommodate changes in airline, hotel schedules, and local conditions. No changes to the itinerary are effective unless approved in writing and signed by an authorized officer of the tour operator. Except as stated herein, no other person is authorized to cancel, modify or vary the tour arrangements or to make any representation of warranty concerning the tour.

Due to airline schedules, some participants may receive one or two extra leisure days at a nominal per day charge and some extensions may not be available on all departure dates. If itinerary changes necessitate extra overnights, you will be charged \$125 per night; single rooms \$190 per night. Meals for extra nights are not included.

VALIDITY DATE:

This brochure is valid until 09/22/20. If validity date has passed, current brochures may be found at www.noseworthytravel.com. Registrations will still be accepted after the validity date.

RELEASE INFORMATION:

Payment of deposit indicates permission for NTS or its agents to record the registrant's participation and appearance on video tape, audio tape, film, photograph, or any other medium and to use the registrant's name, likeness, voice, comments, submitted documentation, written papers, and/or biographical material without restrictions or limitation for any advertising, marketing, publicity, educational or promotional purpose which NTS or its agents deem appropriate, unless the registrant or guardian otherwise notifies NTS in writing prior to departure.

Enrollment in, payment of deposit and/or acceptance of final documents, vouchers, or tickets shall be deemed to be consent to the Passenger Agreement and Program Conditions of the brochure. Prices are based on tariffs in effect as of January 1 of the previous year and are subject to adjustment without notice in the event of any change or currency fluctuation.

Except where otherwise stated, NTS acts only as agent for the relevant supplier in securing hotels, transportation and other travel services and in no event shall NTS be liable for failure by any such supplier to render any transportation, lodging or other travel service to be provided on the tour. **The passenger agrees that NTS assumes no liability for injury, death, damage, loss, theft, accident, delay, any lost or damaged luggage, or irregularity which may occur by reason of any negligent or willful act or omission of any suppliers of service.**

NTS does not own or operate any of the suppliers of services to your tour. Similarly without limiting the foregoing, passenger agrees to hold NTS harmless for any defect in any vehicle, plane, boat, bus, car, van or other vehicle, act of war or insurrection, terrorist activity, revolt or other civil uprising, military action, strikes or labor unrest or any Act of God or for any other act of any third party. Florida law will be applicable to any dispute which arises out of or concerns this brochure or your tour. Any and all litigation must be brought only in and for courts in Polk County, Florida to the exclusion of litigation anywhere else in the world.

Enrollment in and payment of deposit constitutes your acceptance of the "Fine Print". Educational Opportunities Tours, doing business as Noseworthy Travel Services, is the tour operator and is solely responsible for the travel program. Educational Opportunities Tours is registered with the State of Florida as a Seller of Travel. Registration No. ST24130. CST2027682-40